

HCA Integrated Chart Coordination WG

Letter No. 4/2024

To: Members of the Hydrographic Commission on Antarctica

Subject: IHO Hydrographic Commission on Antarctica, ICCWG 19/19 – Pourquoi Pas Scheme

Dear Members,

1. With reference to the new requirements discussed at HCA19 please find attached the final recommendations regarding coverage of Pourquoi Pas Island (MSR Av) south to Rymill Bay, (action HCA19 ICCWG 19/19 refers).
2. The ICCWG action list and report can be found on the HCA19 page here: <https://iho.int/en/hca19-2024>
3. This proposal amends the original proposed scale from 1:50,000 to 1:55,000 at lat. 67 55.00S (to fully include Horseshoe Island on the northern chart).
4. The INT chart numbers for these proposals are 9168 & 9169.
5. Sally Cove is included on INT9168 and no longer on INT9109 (ICCWG 19/07).
6. Please provide feedback by 18th June 2024.
7. A PowerPoint slide deck is attached to the accompanying email, summary slides are included below.

**IHO HCA19 ICCWG Action 19/19
Pourquoi Pas Island Scheme Proposal**

3. Chart Proposal

a) INT 9168 Fallières Coast – Approaches to Pourquoi Pas Island & Horseshoe Island

a) Scale

- I. Main Panel 1:55,000
- II. The Narrows 1:25,000*
- III. Sally Cove 1:10,000



* Coverage of "The Narrows" may only be available on ENC due to coverage limitations dictated by paper size

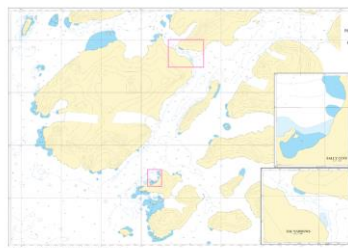

HCA-19, ICCWG 19/19

**IHO HCA19 ICCWG Action 19/19
Pourquoi Pas Island Scheme Proposal**

3. Chart Proposal

a) INT 9169 Fallières Coast – Lagotellerie Island to Rymill Bay

a) Scale

- I. Main Panel 1:55,000

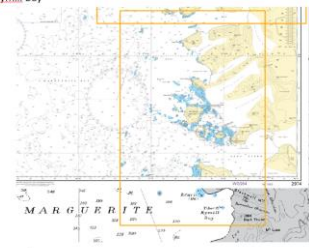

HCA-19, ICCWG 19/19

Best regards

Lee Truscott

IHO HCA Region M Coordinator