

16th Meeting of the South West Pacific Hydrographic Commission

National Report by Nauru

Associate Member State



International Hydrographic Organization
Organisation Hydrographique Internationale

South West Pacific Hydrographic Commission



Main achievements during the year

- UK – Hydrographic Technical Assessment visit to Nauru & cooperation paper to be sign as soon as practible
- SPC – Technical Visit - Aton
- SPC – Provided SoN Workshop
- Meteorology Office established



New wharf design

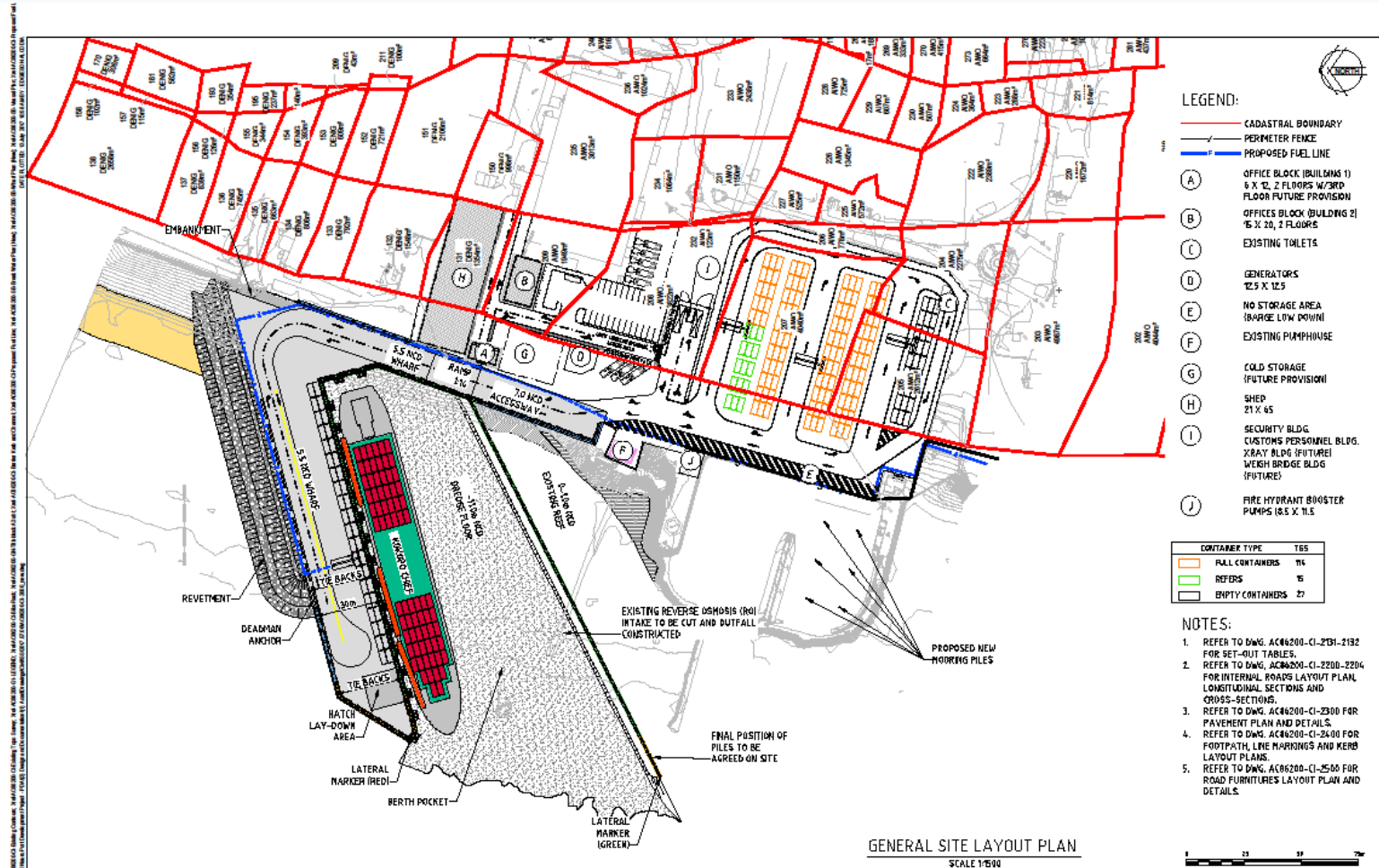

GENERAL SITE LAYOUT PLAN
SCALE 1:1500

<p>30/09/2017 REVISED DRAFT ISSUE EF SK MB</p> <p>14/08/2017 REVISED DRAFT ISSUE EF SK MB</p> <p>13/04/2017 ISSUED DRAFT TO CLIENT FOR DISCUSSION EF SK MB</p> <p>28/03/2017 ISSUED DRAFT TO CLIENT FOR DISCUSSION EF SK MB</p>	<p>ADB Asian Development Bank</p>	<p>Cardno Mapping the Future</p> <p>Cardno Emerging Markets (Australia) Pty Ltd Level 11, Green Square NH Tower 515 St Pauls Terrace, Portside Valley QLD 4008 Tel: 07 3366 9822 Fax: 07 3366 9722 Web: www.cardno.com.au</p>	<p>Drawn: JP Checked: 30/09/2017 Date: 30/09/2017 Designed: 30/09/2017 Verified: SK Approved: MB Date: 30/09/2017</p>	<p>Client: GOVERNMENT OF NAURU (MINISTRY OF FINANCE)</p> <p>Project: NAURU PORT DEVELOPMENT PROJECT</p> <p>Task: UXO CLEARANCE, GEOTECHNICAL INVESTIGATIONS, SURVEYS AND DETAILED ENGINEERING SERVICES</p> <p>Title: GENERAL SITE LAYOUT</p>	<p>Status: FOR INFORMATION ONLY NOT TO BE USED FOR CONSTRUCTION PURPOSES</p> <p>Drawing Number: AC86200-CI-2000</p> <p>Revision: D</p>
---	--	--	---	--	--



Main challenges and/or obstructions

- Sea Blindness
- No qualified Hydrographer on island
- No political will



Progress on surveys, charting and MSI

- Surveys:
- Charting: Nil
- MSI: Yet to appointed – Need to be trained



Contributions to the IHO DCDB and GEBCO

- nil



Progress on MSDI

- Governance ?
- Standards ?
- Technology ?
- Data ?



Plans that affect the region

- NIL



Lessons learned to share

- NIL



Success stories to share

- NIL

