

# 21<sup>st</sup> Meeting of the South West Pacific Hydrographic Commission

## National Report by

Cook Islands – Associate Member State



**IHO**

International  
Hydrographic  
Organization

South West Pacific Hydrographic Commission



# Main achievements during the year



## • Cook Islands Lidar Project

- Cook Islands Tide Gauge and Ground Control Point Surveying
  - Infrastructure Cook Islands (ICI), Pacific Commission (SPC), Climate Change Cook Islands (CCCI)
- Travel to the Southern Groups Islands
  - Atiu island
  - Mauke Island
  - Mitiaro Island



IHO

International  
Hydrographic  
Organization



# Main achievements during the year



Installation of temporary Tide Gauging and Global Navigation Satellite System (GNSS) work on Outer Island (in conjunction with the other Nga-Pu-Toru islands) with SPC, CCCI and ICI, under the Green Climate Fund (GCF) and Climate and Oceans Support Program in the Pacific (COSPPac).

To support our Light Detection and Ranging (LiDAR) Project - to tie in Ground Control Points (GCPs) and Mean Sea Level (MSL). This allows us to reference LiDAR mapping of the islands to sea level.

To properly Occupy survey marks with GNSS and then level the marks to the tide datums determined from the tide gauging:

1. Install temporary tide gauge (minimum 35 days)
2. Install and occupy 3 survey bench marks for the temporary tide gauge (near harbour, 2 x 6 hour occupation periods per mark to establish geodetic control)
3. Level temporary tide staff and complete 25-hour manual tide readings
4. Measure other GCPs to validate LiDAR measurements.

Capacity building for ICI, CCCI and Mauke Infrastructure staff on surveying and tide gauge work with SPC. Follow on upcoming training in Fiji scheduled around March 2024 for more theoretical and practical experience.



IHO

International  
Hydrographic  
Organization



# Main achievements during the year



**GNSS reading on boat at sea level to complement manual tide gauge reading.**



**Levelling heights at Harbour Area**



**IHO**

International  
Hydrographic  
Organization



# Main achievements during the year

Final Processing of Mapping Products Outer Islands delivery scheduled for March 2024).

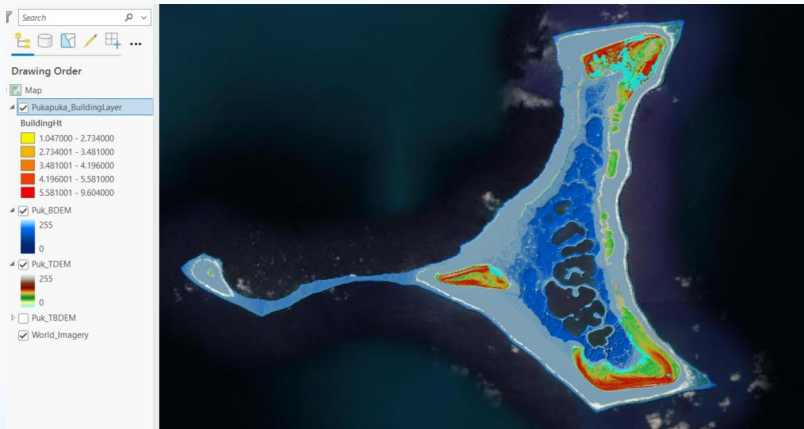
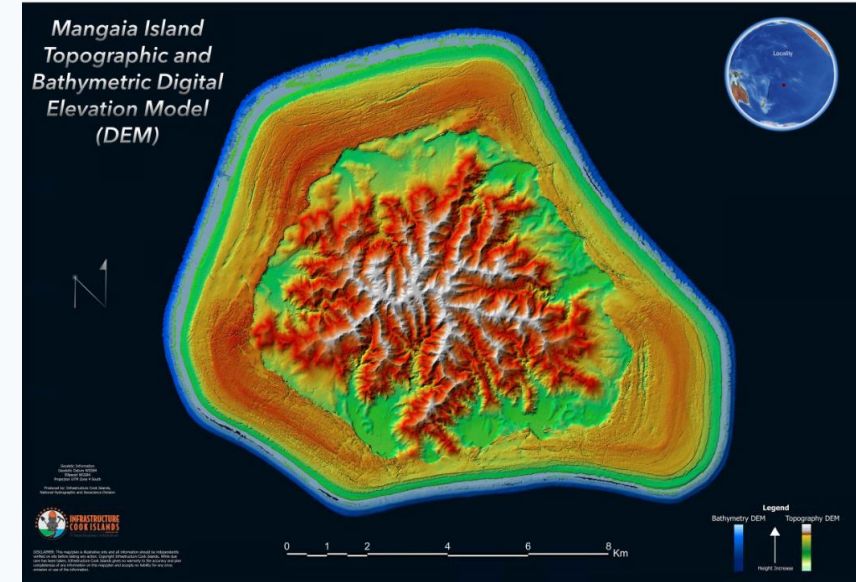
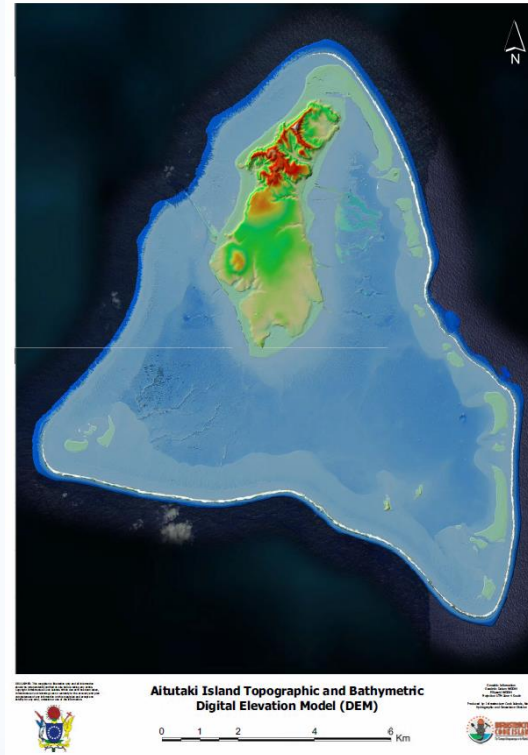
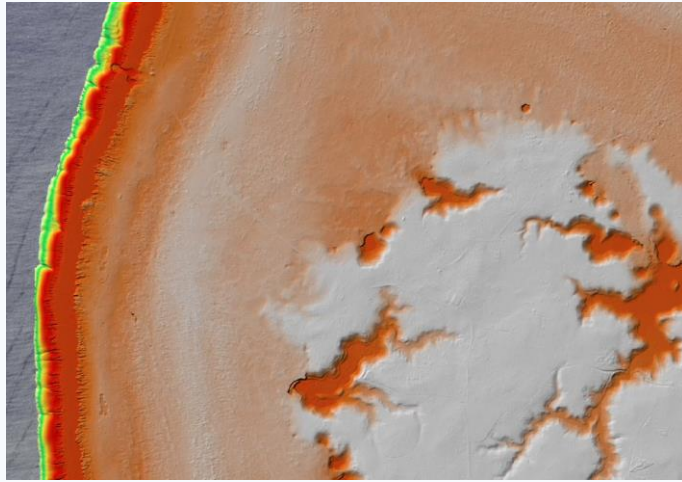

IHO

International  
Hydrographic  
Organization



# Main achievements during the year

- Lidar dataset will be shared with LINZ Cook Islands Primary Charting Authority
- SPC alternative repository for spatial data

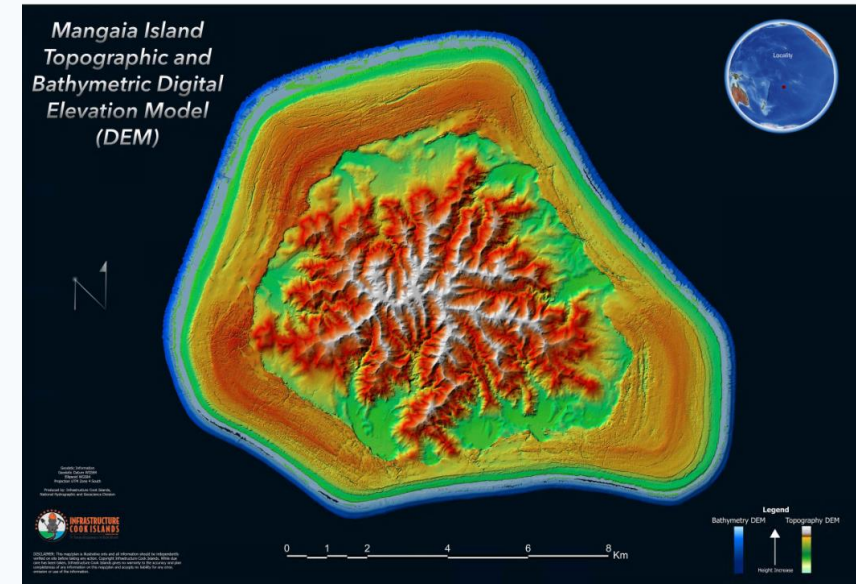
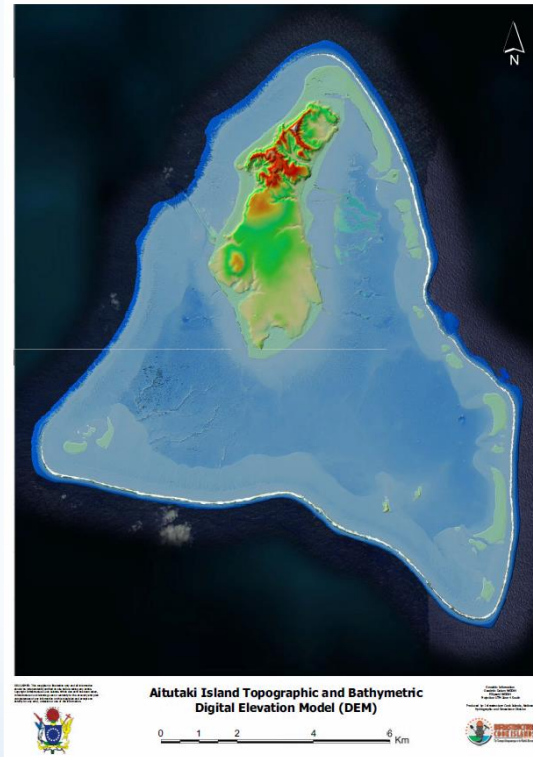
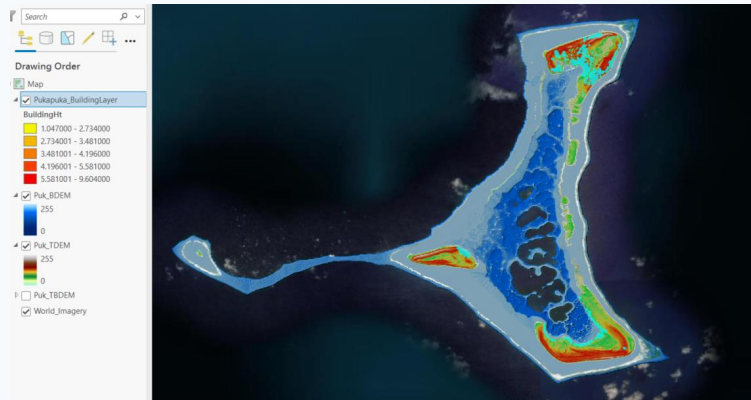
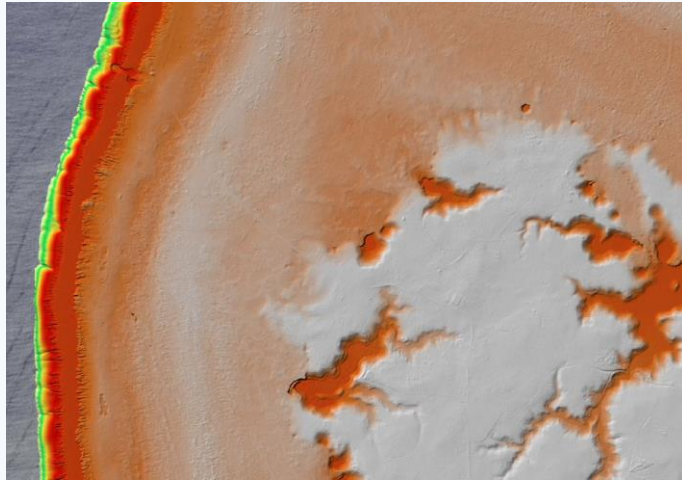

IHO

International  
Hydrographic  
Organization



# Main achievements during the year

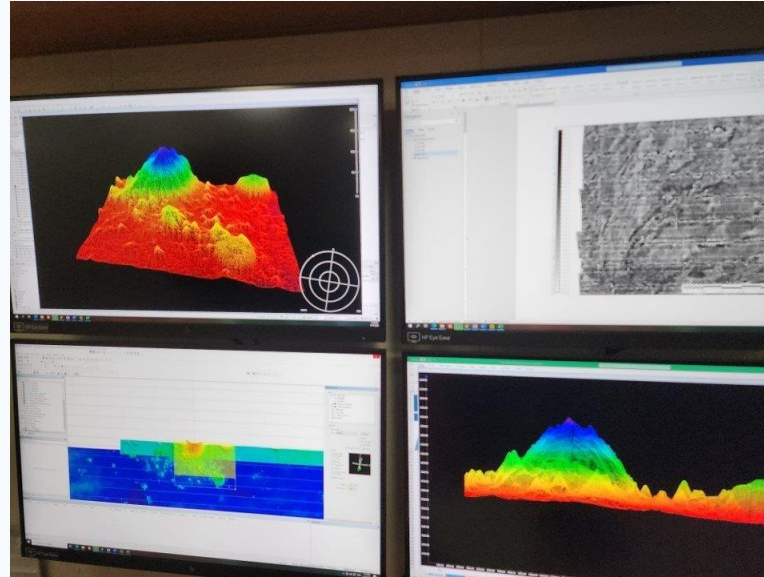

## Research Vessel Anuanua Moana

**MBS and SBS from Anuanua Moana dataset available  
updates Cook Islands Nautical Charts**

[www.sbma.gov.ck/csd-1](http://www.sbma.gov.ck/csd-1)



**IHO**

International  
Hydrographic  
Organization



# Main achievements during the year

- **Multibeam survey tracks will be deposited to the government Geoportals (CookGeo)**
- **GEBCO2030**

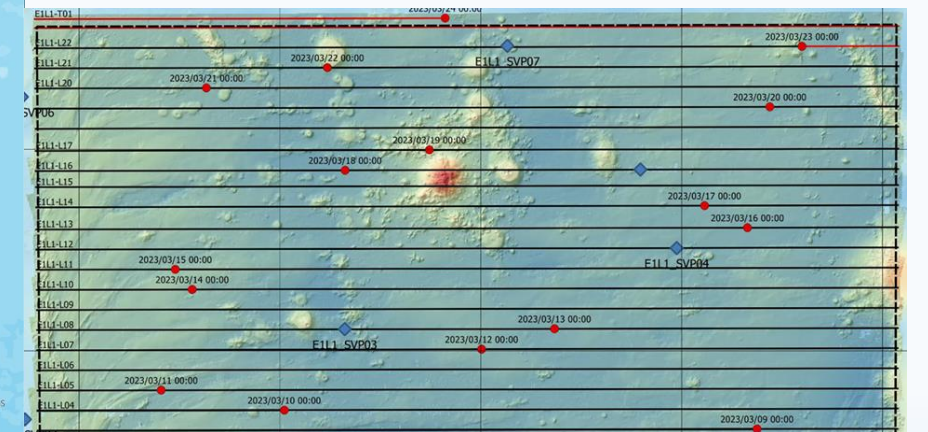
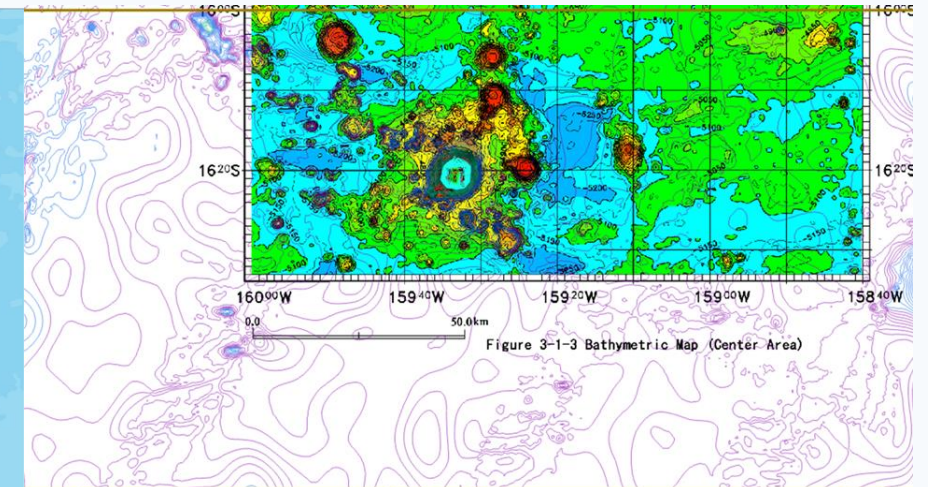
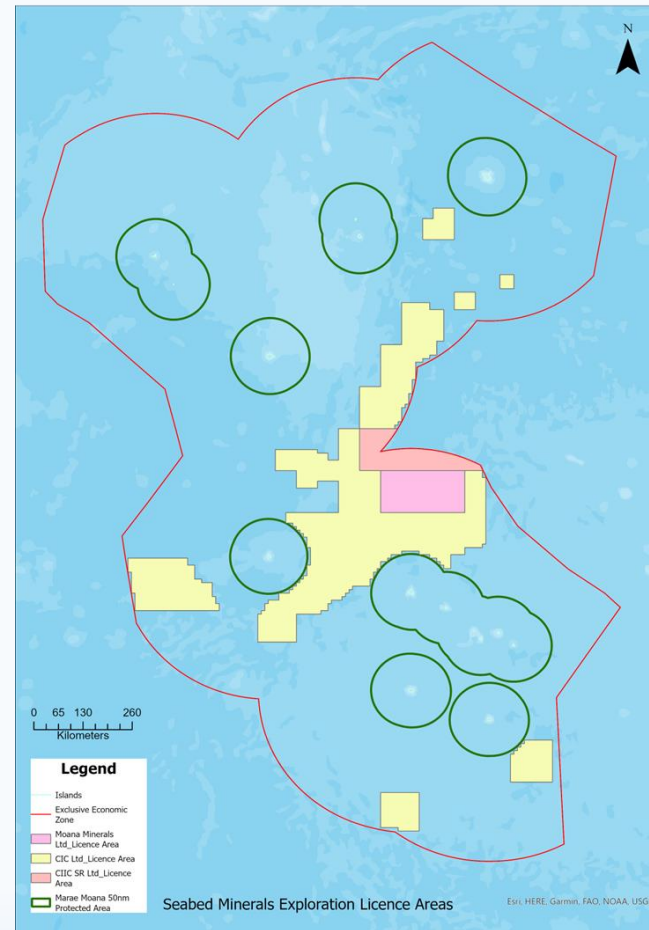

IHO

International  
Hydrographic  
Organization





# Main achievements during the year

## Multibeam survey tracks inside the Cook Islands 200EEZ

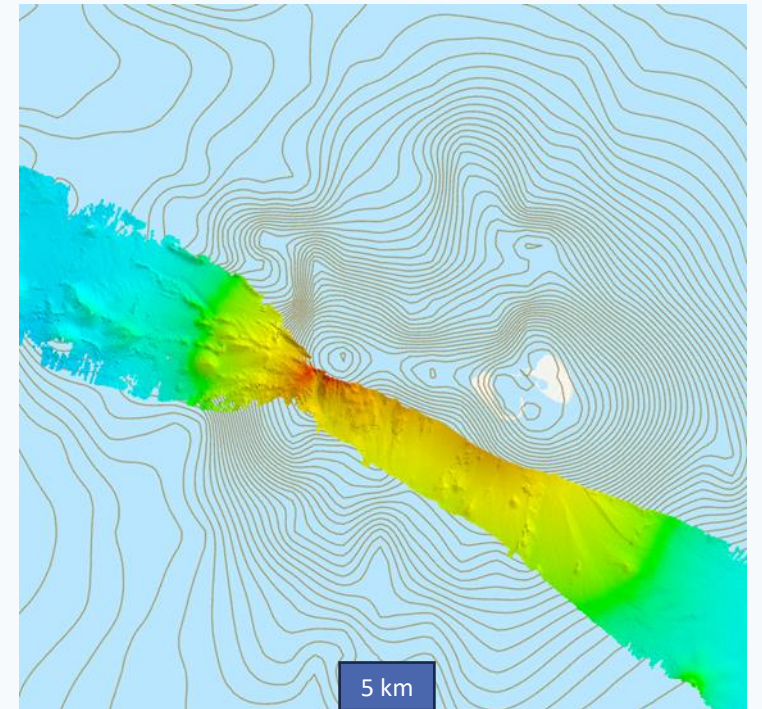
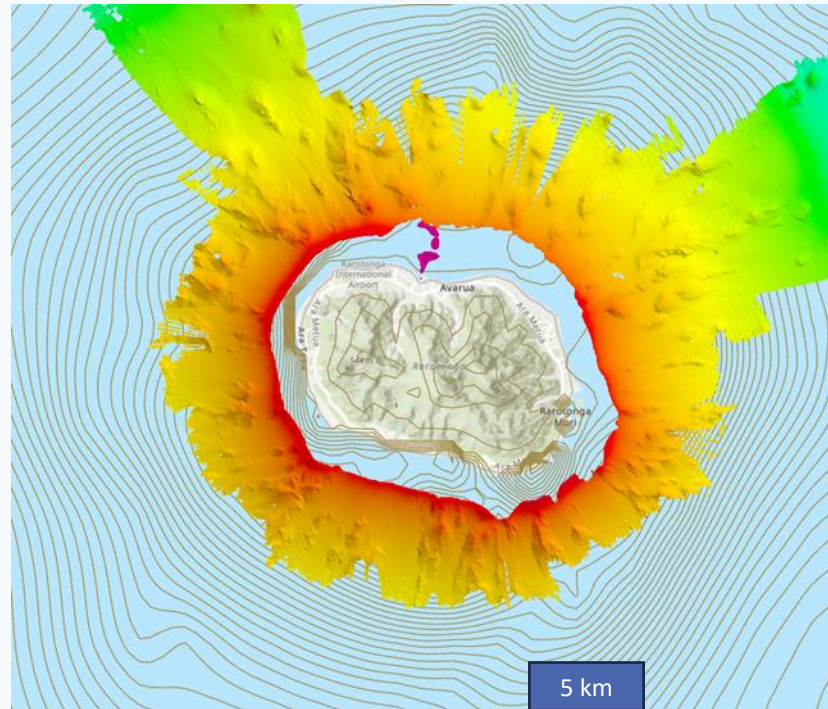
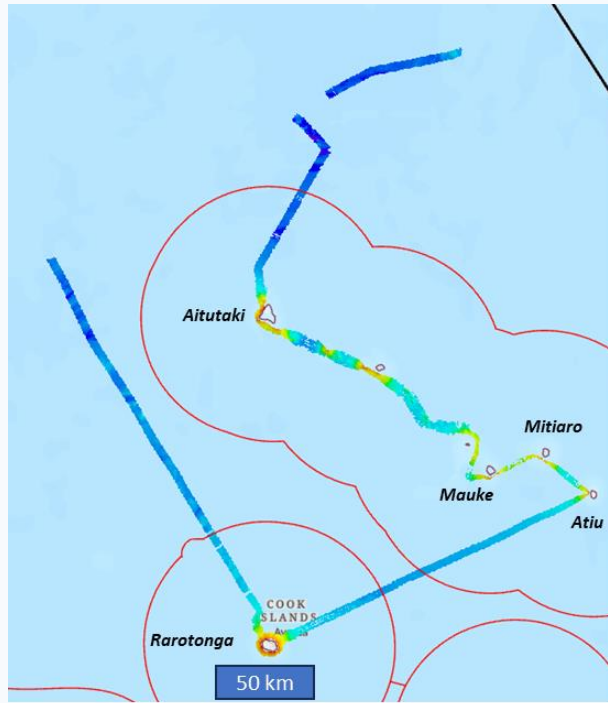

IHO

International  
Hydrographic  
Organization



# Main achievements during the year

## Geospatial Dataset Licence Agreements



### GEOSPATIAL DATASET LICENCE AGREEMENT

This geospatial data licence agreement ("Agreement") is made between His Majesty the King in right of the Government of the Cook Islands acting by and through the Secretary of Infrastructure Cook Islands ("ICI") and the person to whom the Licensed Dataset is made available by any means ("Licensee"). By downloading, accessing, taking receipt of, and/or using or copying, the Licensed Dataset, Licensee is deemed to have agreed to, and to be bound by, the terms and conditions of this Agreement.

#### 1. Definitions: In this Agreement, unless the context requires otherwise:

- (a) "Crown" means the Crown in right of the Government of the Cook Islands, and includes every department, instrument and agent of the Government (including ICI), and any body corporate or organisation that is wholly owned or controlled by or has significant financial inter-dependence with any such department, instrument, agent, body corporate or organisation, and any local authority;
- (b) "Exploit" means any activity which would, in the absence of a licence, constitute an infringement of the relevant Intellectual Property, including the use, copying, displaying, publication, adaptation, modification, arranging and distribution of any database, dataset, data or copyright works (including by way of merging or compiling with any other data or works), or the making of derivative works, and "Exploitation" has a corresponding meaning;
- (c) "Intellectual Property" means trade marks, copyright, patents, designs, circuit layouts, rights in databases and lists, confidential information, know-how and trade secrets, and all other forms intellectual property, in each case whether registered or unregistered (including applications for the grant of any of the foregoing);
- (d) "Licensed Dataset" means the geospatial dataset, or elements of such dataset (including any tiles, levels and/or layers), which ICI makes available to Licensee and to which this Agreement applies, and includes, individually and collectively, each constituent element, part and work comprised in any such dataset or elements of such dataset;
- (e) "Outputs" means all analyses, documentation, reports, data, datasets, maps, materials, results, findings, outputs, adaptations, derivations, or other works which: (i) make use of or incorporate, or which are derived from or based upon, all or part of the Licensed Dataset; and (ii) are generated, authored, derived, produced or otherwise created by, for or on behalf of Licensee;
- (f) "Permitted Purpose" means Licensee's own internal use only and any other purpose for which ICI has given its written approval for Licensee to Use the Licensed Dataset;
- (g) "Use" means to use, copy and adapt only; and
- (h) a reference to: (i) a person is to a legal person, including a natural person or legal entity, such as a government entity, corporation or partnership (and whether incorporated or unincorporated); (ii) the singular includes the plural and vice versa; (iii) any obligation not to do anything includes an obligation not to suffer, permit or cause that thing to be done; and (iv) the words "includes", "including", "such as" and "in particular" (and similar words) do not limit the



### GEOSPATIAL DATA LICENCE AGREEMENT

#### PARTIES

His Majesty the King in right of the government of the Cook Islands acting by and through the Secretary of Infrastructure Cook Islands ("ICI")

[Insert name of Licensee] ("Licensee")

Signed on behalf of ICI by:

\_\_\_\_\_  
Authorised signatory

\_\_\_\_\_  
Name and position

\_\_\_\_\_  
Date

Signed on behalf of Licensee by:

\_\_\_\_\_



### GEOSPATIAL DATASET

#### TERMS OF USE FOR COOK ISLANDS GOVERNMENT AGENCIES

Infrastructure Cook Islands ("ICI") is the repository and custodian of the Dataset for the Government of the Cook Islands.

These Terms of Use apply to each department, instrument or agent of the Government of the Cook Islands (or a body corporate or organisation that is wholly owned or controlled by the Cook Islands Government) to which ICI makes available the Dataset ("Agency").

By downloading, accessing, taking receipt of, and/or using or copying, the Dataset, the Agency is deemed to have agreed to, and to be bound by, these Terms of Use.

***These Terms of Use do not permit the Agency to make the Dataset available to any other Cook Island Government agency or any other person (including contractors, consultants or suppliers, or foreign government or international departments, agencies or organisations) – please see clause 4 below.***

#### 1. Definitions and Interpretation

In these Terms of Use:

"Contractor" means any supplier, service provider, contractor, or consultant engaged by, or intended to be engaged by, the Agency for the provision of products and/or services to or for the Agency;

"Dataset" means the geospatial dataset, or elements of such dataset (including any tiles, levels and/or layers), which ICI makes available to the Agency and to which these Terms of Use apply, and includes, individually and collectively, each constituent element, part and work comprised in any such dataset or elements of such dataset;

"Exploit" means any activity which would, in the absence of a licence, constitute an infringement of Intellectual Property, including the use, copying, displaying, publication, adaptation, modification, arranging and distribution of any database, dataset, data or copyright works (including by way of merging or compiling with any other data or works), or the making of derivative works, and "Exploitation" has a corresponding meaning;

"Intellectual Property" means trade marks, copyright, patents, designs, circuit layouts, rights in databases and lists, confidential information, know-how and trade secrets, and all other forms intellectual property, in each case whether registered or unregistered (including applications for the grant of any of the

• Short Form

• Long Form

• Cook Islands Government Agencies



IHO

International  
Hydrographic  
Organization



# Main challenges and/or obstructions

---

- **New Head of Ministries and Minister appointed**
- **Lack of knowledge importance of hydrography**
- **Recruitment process very difficult to attract technical people**
- **Lack of funding commitment from Government**



**IHO**

International  
Hydrographic  
Organization



# Any other matters of interest

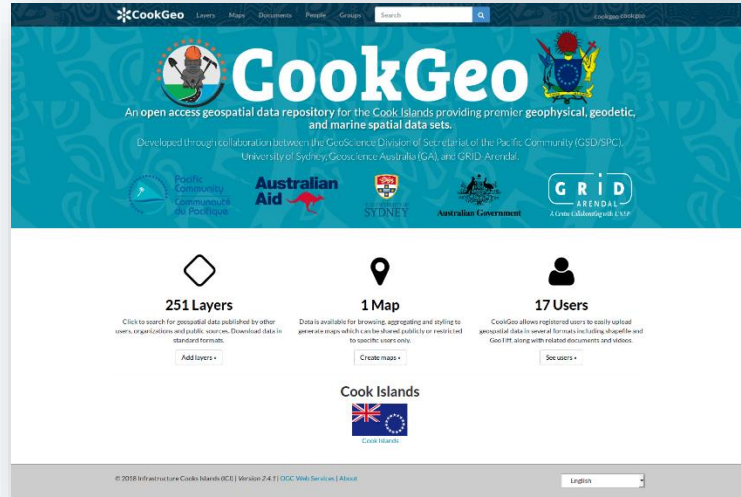

## CookGeo Portal will be launched

- Repository and centralize all government geospatial datasets.
- Any user can access the portal with your permission rights.
- IHO membership in discussion with Minister of Foreign Affairs.

---

# Meitaki Ma'ata



**IHO**

International  
Hydrographic  
Organization

